

Violin
MMEA All-State Audition Scales

Set A

Audition recordings should be performed all in one track as if this was a single long scale etude.

♩ = 60-80

Viola
MMEA All-State Audition Scales

Set A

Audition recordings should be performed all in
one track as if this was a single long scale etude.

$\text{♩} = 60-80$

Cello
MMEA All-State Audition Scales

Set A

Audition recordings should be performed all in one track as if this was a single long scale etude.

$\text{♩} = 60-80$

4

8

11

15

18

21

Bass
MMEA All-State Audition Scales

Set A

Audition recordings should be performed all in one track as if this was a single long scale etude.

$\text{♩} = 60-80$

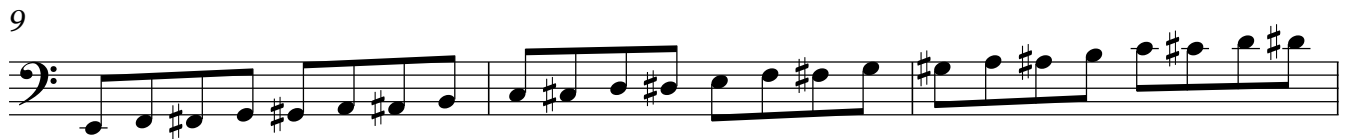

Harp
MMEA All-State Audition Scales

Set A

Audition recordings should be performed all in one track as if this was a single long scale etude.

$\text{♩} = 60-80$

