

THIS ETUDE IS PLAYABLE IN COMBINATION WITH OTHER INSTRUMENTS  
OR AS A FULL BAND ARRANGEMENT.

# MINNESOTA ALL-STATE JAZZ AUDITION ETUDE

ALTO SAX.

SET #1

DOUG RASMUSSEN

**A** SWING  $\text{♩} = 160$

**C** LATIN (STRAIGHT EIGHTHS)

MINNESOTA ALL-STATE JAZZ AUDITION ETUDE ALTO SAX.

43 sfzpp ff sfzpp ff

48

51

THIS ETUDE IS PLAYABLE IN COMBINATION WITH OTHER INSTRUMENTS  
OR AS A FULL BAND ARRANGEMENT.

# MINNESOTA ALL-STATE JAZZ AUDITION ETUDE

TENOR SAX.

SET #1

DOUG RASMUSSEN

**A** SWING ♩ = 160

mf

**B**

mf

mf

mf

mf

mf

**C** LATIN (STRAIGHT EIGHTHS)

mf

mf

mf

mf

ff

2

MINNESOTA ALL-STATE JAZZ AUDITION ETUDE TENOR SAX.

SWING

THIS ETUDE IS PLAYABLE IN COMBINATION WITH OTHER INSTRUMENTS  
OR AS A FULL BAND ARRANGEMENT.

# MINNESOTA ALL-STATE JAZZ AUDITION ETUDE

BARISAX

SET #1

DOUG RASMUSSEN

**A** SWING ♩ = 160

**B**

**C** LATIN (STRAIGHT EIGHTHS)

**□** SWING

THIS ETUDE IS PLAYABLE IN COMBINATION WITH OTHER INSTRUMENTS  
OR AS A FULL BAND ARRANGEMENT.

# MINNESOTA ALL-STATE JAZZ AUDITION ETUDE

TRUMPET IN B $\flat$

SET #1

DOUG RASMUSSEN

**A** SWING  $\text{♩} = 160$

**C** LATIN (STRAIGHT EIGHTHS)

MINNESOTA ALL-STATE JAZZ AUDITION ETUDE TRUMPET IN Bb

THIS ETUDE IS PLAYABLE IN COMBINATION WITH OTHER INSTRUMENTS  
OR AS A FULL BAND ARRANGEMENT.

# MINNESOTA ALL-STATE JAZZ AUDITION ETUDE

TROMBONE

SET #1

DOUG RASMUSSEN

**A** SWING ♩ = 160

**C** LATIN (STRAIGHT EIGHTHS)

MINNESOTA ALL-STATE JAZZ AUDITION ETUDE TROMBONE

SWING

stop ff stop

ff f

THIS ETUDE IS PLAYABLE IN COMBINATION WITH OTHER INSTRUMENTS  
OR AS A FULL BAND ARRANGEMENT.

# MINNESOTA ALL-STATE JAZZ AUDITION ETUDE

BASS TROMBONE

SET #1

DOUG RASMUSSEN

**(A)** SWING ♩ = 160

**(B)** LATIN (STRAIGHT EIGHTHS)

2

MINNESOTA ALL-STATE JAZZ AUDITION ETUDE BASS TROMBONE

SWING

THIS ETUDE IS PLAYABLE IN COMBINATION WITH OTHER INSTRUMENTS  
OR AS A FULL BAND ARRANGEMENT.

# MINNESOTA ALL-STATE JAZZ AUDITION ETUDE

BASS

SET #1

DOUG RASMUSSEN

**A** SWING ♩ = 160  
C<sup>9</sup>

F<sup>9</sup>

C<sup>9</sup>

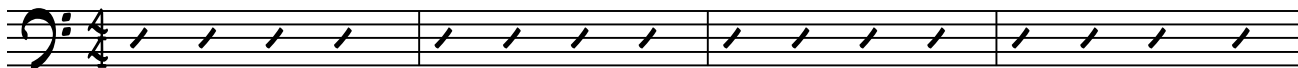

E<sup>b</sup>9

m<sup>♯</sup>

C<sup>9</sup>

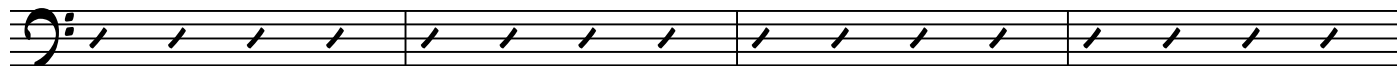

5

G<sup>9</sup>

F<sup>13</sup>

E<sup>m</sup>17

A<sup>7</sup><sup>b9</sup>

D<sup>m</sup>17

G<sup>7</sup><sup>b9</sup><sub>#5</sub>

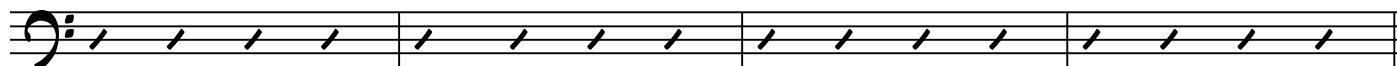

9

**B** C<sup>9</sup>

F<sup>9</sup>

C<sup>9</sup>

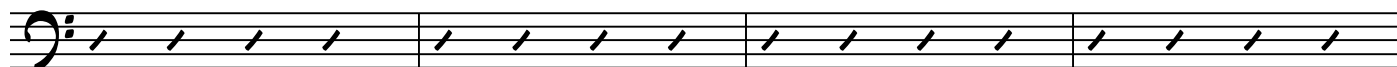

13

E<sup>b</sup>9

C<sup>9</sup>

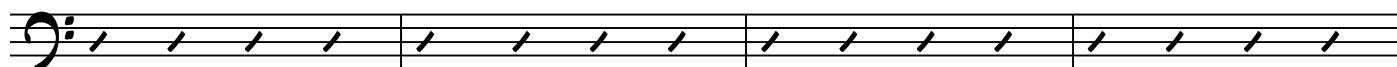

17

G<sup>9</sup>

F<sup>9</sup>

D<sup>m</sup>17

G<sup>7</sup><sup>b9</sup><sub>#5</sub>

C<sup>9</sup>

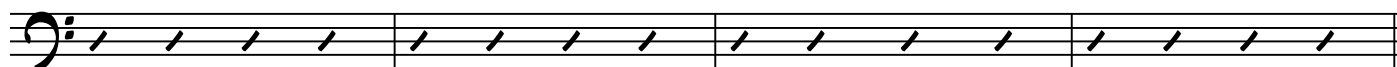

21

**C** LATIN (STRAIGHT EIGHTHS)

25

F

29

33

37

C9  
SWING

F9

C9

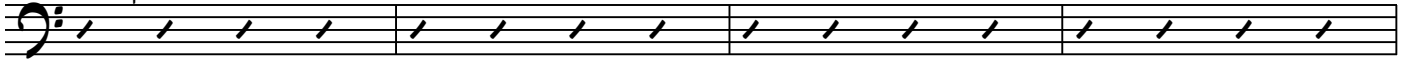

41

F#

Eb9

C9

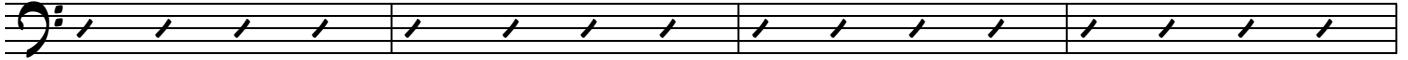

45

49

F#

THIS ETUDE IS PLAYABLE IN COMBINATION WITH OTHER INSTRUMENTS  
OR AS A FULL BAND ARRANGEMENT.

# MINNESOTA ALL-STATE JAZZ AUDITION ETUDE

DRUM SET

SET #1

DOUG RASMUSSEN

SWING ♩ = 160

**A**

5

9

13

17

21 **LATIN (STRAIGHT EIGHTHS)**

25

29

33

37

MINNESOTA ALL-STATE JAZZ AUDITION ETUDE DRUM SET

2  
5

41 **ff** SWING

45

49

5

THIS ETUDE IS PLAYABLE IN COMBINATION WITH OTHER INSTRUMENTS  
OR AS A FULL BAND ARRANGEMENT.

# MINNESOTA ALL-STATE JAZZ AUDITION ETUDE

GUITAR

SET #1

DOUG RASMUSSEN

**A** SWING ♩ = 160

5 10 15 20

**B** LATIN (STRAIGHT EIGHTHS)

25 29 33

THIS ETUDE IS PLAYABLE IN COMBINATION WITH OTHER INSTRUMENTS  
OR AS A FULL BAND ARRANGEMENT.

# MINNESOTA ALL-STATE JAZZ AUDITION ETUDE

PIANO

SET #1

DOUG RASMUSSEN

**A** SWING ♩ = 160  
C<sup>9</sup> (SAMPLE COMPING) F<sup>9</sup> C<sup>9</sup>

E<sup>b</sup>9 C<sup>9</sup>

G<sup>9</sup> F13 E<sub>m</sub>17 A<sup>b</sup>7<sup>9</sup> D<sub>m</sub>17 G7<sup>b</sup><sub>9</sub><sup>5</sup>

**B** C<sup>9</sup> F<sup>9</sup> C<sup>9</sup> E<sup>b</sup>9 C<sup>9</sup>

G<sup>9</sup> F<sup>9</sup> D<sub>m</sub>17 G7<sup>b</sup><sub>9</sub><sup>5</sup> C<sup>9</sup>

**C** LATIN (STRAIGHT EIGHTHS)

THIS ETUDE IS PLAYABLE IN COMBINATION WITH OTHER INSTRUMENTS  
OR AS A FULL BAND ARRANGEMENT.

# MINNESOTA ALL-STATE JAZZ AUDITION ETUDE

VIBRAPHONE

SET #3

DOUG RASMUSSEN

**A** SWING ♩ = 160

mf

**B** C<sup>9</sup> F<sup>9</sup> C<sup>9</sup> E<sup>b</sup><sub>9</sub>

C<sup>9</sup> G<sup>9</sup> F<sup>9</sup> D<sub>M</sub>17 G<sub>7</sub><sup>b9</sup><sub>5</sub> C<sup>9</sup>

**C** LATIN (STRAIGHT EIGHTHS)

MINNESOTA ALL-STATE JAZZ AUDITION ETUDE VIBRAPHONE

