

Flute
MMEA All-State Audition Scales

Audition recordings should be performed all in one track as if this was a single long scale etude.

$\text{♩} = 92$

Oboe
MMEA All-State Audition Scales

Audition recordings should be performed all in one track as if this was a single long scale etude.

$\text{♩} = 88$

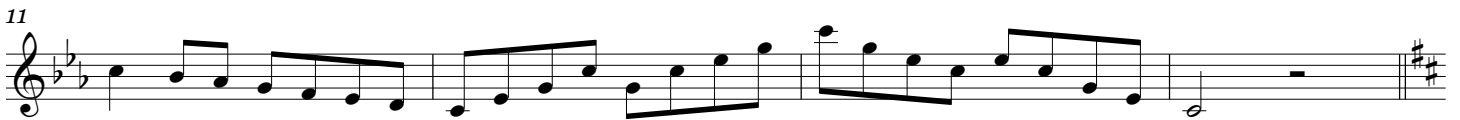

Bassoon
MMEA All-State Audition Scales

Audition recordings should be performed all in one track as if this was a single long scale etude.

♩ = 88

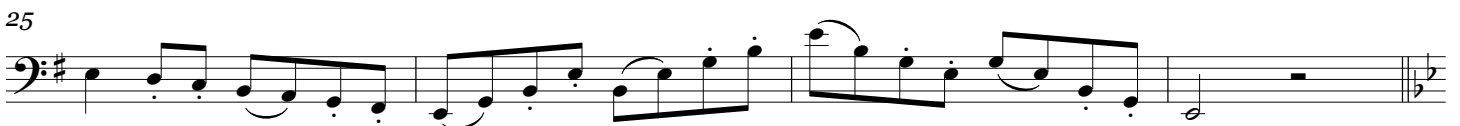

Clarinet
MMEA All-State Audition Scales

Audition recordings should be performed all in one track as if this was a single long scale etude.

$\text{♩} = 92$

4

8

11

15

18

22

25

29

34

Bass Clarinet, Contra-Alto Clarinet, Contrabass Clarinet
MMEA All-State Audition Scales

Audition recordings should be performed all in one track as if this was a single long scale etude.

$\text{♩} = 84$

4

8

11

15

18

22

25

29

33

Alto Saxophone, Tenor Saxophone, Baritone Saxophone
MMEA All-State Audition Scales

Audition recordings should be performed all in one track as if this was a single long scale etude.

$\text{♩} = 92$

Trumpet
MMEA All-State Audition Scales

Audition recordings should be performed all in one track as if this was a single long scale etude.

$\text{♩} = 92$

Horn in F
MMEA All-State Audition Scales

Audition recordings should be performed all in one track as if this was a single long scale etude.

$\text{♩} = 88$

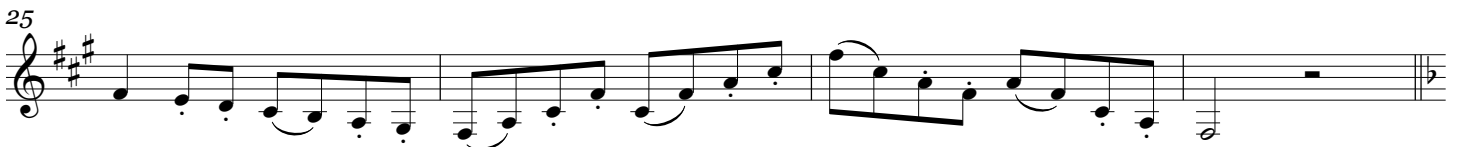
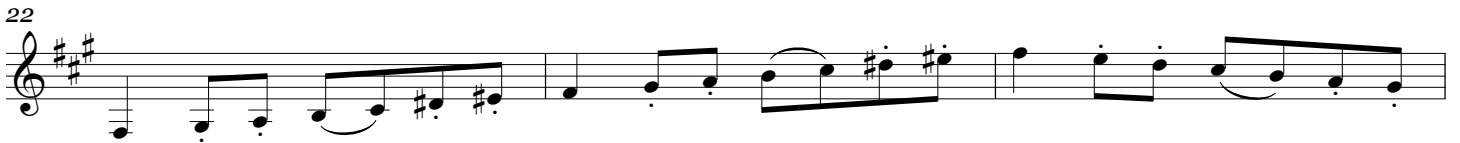
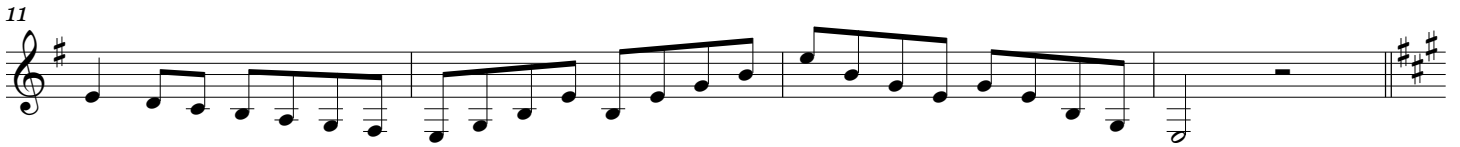
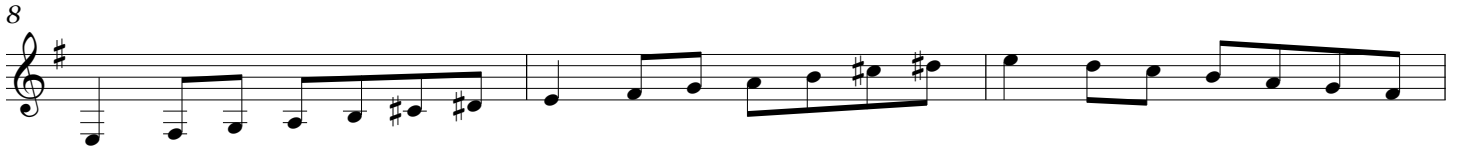

Trombone, Bass Clef Euphonium
MMEA All-State Audition Scales

Audition recordings should be performed all in one track as if this was a single long scale etude.

$\text{♩} = 84$

Bass Trombone
MMEA All-State Audition Scales

Audition recordings should be performed all in one track as if this was a single long scale etude.

♩ = 80

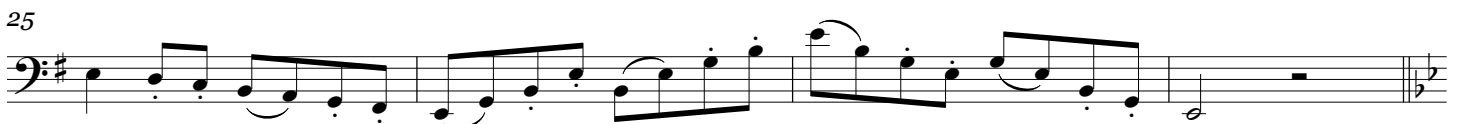
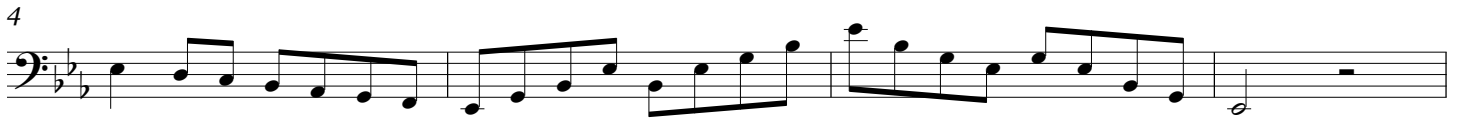

Treble Clef Euphonium
MMEA All-State Audition Scales

Audition recordings should be performed all in one track as if this was a single long scale etude.

$\text{♩} = 84$

4

8

11

15

18

22

25

29

33

Tuba
MMEA All-State Audition Scales

Audition recordings should be performed all in one track as if this was a single long scale etude.

$\text{♩} = 80$

